Ethel Peterson

ON MIAMI SHORE

WALTZ

Music by VICTOR JACOBI

FOR THE COUNTRIES OF NORTH AMERICA
CHAPPELL-HARMS, INC.
NEW YORK

FOR ALL OTHER COUNTRIES
CHAPPELL & Co LTD.
MELBOURNE LONDON SYDNEY

★ Vocal (words by Wm. LeBaron)	.60	2/net	2fr net
Piano Solo	.60	2/net	2fr. net
Piano Solo (Simplified)	.40	1/net	1.50fr. net
Full Orchestra	.90	2/net	3fr. net
Small Orchestra	.65	1/net	2.50 fr net
Band	.50	3/net	2fr. net
Mandolin Orchestra			

ON MIAMI SHORE

(Golden Sands Of Miami)

Waltz Song

Words by
WILLIAM LE BARON

Music by
VICTOR JACOBI

Tempo di Valse moderato

mf *f*

Down on the shore of Mi-
When I am far from Mi-

p subito

-a - - mi, Lit by the moon a - bove.
-a - - mi, Far from it's gold - en sands.

Kissed by the waves that are sigh - - ing,
Still there is some - thing that lures me,

Copyright 1919 by Chappell & Co., Ltd.
All rights reserved

UPB

Won - der - ful stor - ies of love, How can a
Some - thing no man un - der - stands, Is it the

fel - low re - sist them? Of - ten I tried in
whis - per - ing palm - - trees, Off - 'ring their grate - ful

vain, There is a lure in Mi - a - -
shade! Is it the sil - ver - y moon - -

un poco meno

- mi, A pow'r that I can't ex - plain:
- light Or is it per - haps a maid?

REFRAIN

On the gold - en sands of old Mi -

with a lazy swing

p-mf

- a - mi shore,

sf

There I al - ways find a girl whom

I a - dore, Ev - 'ry

cresc.

year it seems to hap - - pen o'er

sf

and o'er, On the gold - - en

espr.

poco meno

sands where love com - mands Mi - a - -

rall.

dolce

ad lib.

-mi

1. shore

2. shore

THE FAMOUS "BELL" SONG WITH THE HAUNTING MELODY REFRAIN

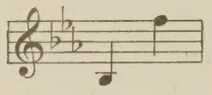

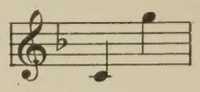

THE BELLS OF St MARY'S

SONG

Words by
DOUGLAS FURBER

Music by
A. EMMETT ADAMS

REFRAIN

Legato

sempre p

Bells of St Ma - ry's, Ah! hear they are call - ing, The

young loves - the true loves, Who come from the sea, And

so my be - lov - ed, When red leaves are fall - ing,

The love-bells shall ring out,
Ring out for you and me.

Copyright, 1917 by Ascherberg, Hopwood & Crew, Ltd.

You can obtain a copy of this song from your dealer

Price 40 cents, Net Cash

No. 1 in C

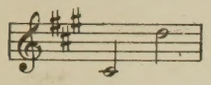

No. 2 in B♭

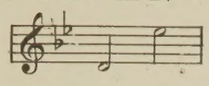

No. 3 in C

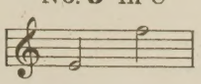

No. 4 in D

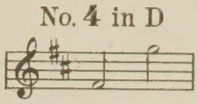

I'd Build A World In The Heart Of A Rose

Words by
WORTON DAVID

Music by
HORATIO NICHOLLS

Sostenuto con espress.

Deep in the heart of a rose, I'd fash - ion a new world for you With on - ly your smile for the sun - shine, Your lips for the morn - ing dew;

accel. e cresc.

rit.

No light for me but your eyes,
No sound but of love beating true;
I'd build a world in the heart of a rose,
And, Oh! how I'd pray
Just to live there alway
In the heart of that rose, with you.

Copyright MCMXVIII by the Lawrence Wright Music Co.
Chappell & Co. Ltd. New York & Toronto

The song arrangement of the great European Waltz success "Delilah"

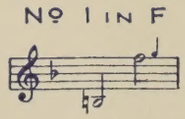

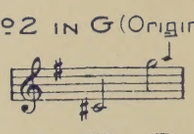

DREAMS OF LONG AGO

Words by
WORTON DAVID

Music by
HORATIO NICHOLLS

Tempo di Valse

p con espress

Oh! dreams of long a - go, Come back to me when lights are low, For in those dreams for - ever gleams The one dear face I know; Oh

ten *p* *ten* *a tempo* *f*

Copyright 1919 by The Lawrence Wright Music Co.
Chappell & Co. Ltd. New York & Toronto